

New and diverted Public Rights of Way at Whitchurch, Cardiff

Accompanying Statement



July 2022

Prepared by: The Urbanists Ltd

Address: The Urbanists, The Creative Quarter, 8A Morgan Arcade, Cardiff, CF10 1AF

Email: info@theurbanists.net

Website: www.theurbanists.net

Issue date	12/07/22
Status	Submission
Revision	2
Author	MF
Checked by	LH

All plans within this document are reproduced from Ordnance Survey with permission of the controller of Her Majesty's Stationery Office (C) Crown copyright. Unauthorised reproduction infringes Crown copyright and may lead to prosecution/ civil proceedings. Licence No 100054593.

Contents

1. Introduction	1
2. Background context	1
3. Legislation and policy context	2
4. Existing and Proposed new paths and diversions	3
5. Analysis and impact	6
6. Conclusion	7

Appendices

- A PROWs Confirmed Order
- B Outline planning permission plans
- C Proposed PROWs plans
- D PROW information table

1. Introduction

This statement sets out the background and details to accompany the application for proposed new public rights of way (PROWs) and the permanent diversion of PROWs, across the proposed development site of the new Velindre Cancer Centre, Whitchurch, Cardiff.

The land that is subject to this application is the proposed development site of the new Velindre Cancer Centre. This is located to the north-west of Whitchurch Hospital playing fields and referred to as the Northern Meadows. It is roughly triangular in shape comprising pastoral fields and of approximate total length 780m. The site has outline planning permission for the cancer centre development.

2. Background context

Cardiff Council refused an application that was made for three PROWs across the development site in April 2021. An appeal was made to Planning and Environment Decisions Wales (PEDW) against that refusal, and the appeal was allowed (reference ROW/3274956).

The Council was then directed to make an Order to record the claimed routes on the Definitive Map and Statement. The required process was subsequently undertaken and the order was then confirmed on 01/06/22. The title of the order is: The County Council Of The City & County Of Cardiff Definitive Map (Whitchurch Meadows Footpaths, Cardiff) Modification Order 2022. The notice of the confirmation of the order runs from 08/06/22 for 42 days.

A copy of the confirmed order and plan are enclosed at Appendix A.

The routes are described on the notice thus:

i) *Whitchurch No.106 Footpath (A-B) which commences at the field boundary from Park Road Footpath (Point A) and heads across the field in a south westerly direction for 203m. The footpath terminates at junction with Whitchurch No.108 Footpath (Point B). A total distance of 203 metres and as shown on the Order Map.*

ii) *Whitchurch No.107 Footpath (D – C) which commences at the junction of Whitchurch No.11 Footpath and Park Road Footpath (Point D) and enters the field heading in a northerly direction. The Footpath crosses Whitchurch 108 and continues until terminating at the junction with Whitchurch 106 (Point C). A total distance of 187 metres and as shown on the Order Map.*

iii) *Whitchurch No.108 Footpath (E – F) which commences from Park Road Footpath (Point E) and crosses the middle of the field in a westerly direction. The Footpath exits the main field through a gap in the farm gate to enter into Forest Farm Nature Reserve. The footpath continues along an access track until terminating at junction with Whitchurch 16 Footpath (Point F) A total distance of 840 metres and as shown on the Order Map.*

Planning permission on the land

Planning permission for the new Velindre Cancer Centre on the land was granted in March 2018 (LPA ref. 17/01735/MJR). The permission is a ‘hybrid’ permission which grants outline planning permission for the main building plus Maggie’s, the energy centre and car park, with full planning permission for the permanent access from the north (Longwood Drive), and the emergency access via the Hollybush Estate. Both the main vehicular access, plus the emergency access, require the construction of bridges across the former railway cutting. The northern access includes a footway and cycleway into the VCC site.

The formal description of the approved permission is: “Proposed Velindre Cancer Centre including specialist cancer treatment centre, centre for learning, research and development, primary means of the access (from Coryton Interchange), emergency access (via Hollybush Estate), temporary construction access, parking, energy centre, landscape works, pedestrian paths, and Maggie’s Centre” at land to the north-west of Whitchurch Hospital Playing Fields.

A copy of the site location plan and development maximum parameters plan is included as Appendix B

The proposed development will provide new paths through the area, but will require the diversion of the aforementioned PROWs. Both the new paths and the diversions are the basis of the application that this statement accompanies.

3. Legislation and policy context

The application is made under s.257 of the Town and Country Planning Act 1990. This legislation gives an authority the power to divert or extinguish footpaths if it is satisfied that it is necessary to do so in order to enable development to be carried out in accordance with the granted planning permission, and that not diverting the path would prevent the planning permission being implemented.

Guidance is also published by the Welsh Government for Local Authorities entitled Guidance for Local Authorities on Public Rights of Way (August 2016). This refers to the above test as the necessity test.

It advises that if a development has planning permission and cannot be implemented without changes to the Definitive Map (i.e. meets the necessity test) then an authority must have good reasons if it then decides that the Order should *not* be made. The guidance advises that, in such a situation, an authority should then apply the discretionary test, taking into account: the interests of the general public; the potential effects of the Order on some members of the public, such as occupiers of property adjoining the highway; [and] any potential financial loss to members of the public. (par. 6.60).

Where the necessity test is met, it is then also established practice for the authority to consider whether the proposed diverted route will not be substantially less convenient to the public than the route to be diverted (par. 6.83), within the parameters of the proposed development and the land available and under the applicant's control for diversion routes. Considerations of convenience include comparisons of distance and the ease / difficulty of walking them (gradients, surface) between the same start and end points.

4. Existing and Proposed new paths and diversions

This section summarises the existing arrangement of PROWs, the proposed new PROWs, and the proposed parts to be diverted. This information is also provided in tabular form in Appendix D, and corresponds with the proposed order plan (70066877-WSP-XX-XX-DR-P0-S257 Rev F).

The PROWs that are affected by the proposed diversions are shown on the confirmed order map (Appendix A) as Whitchurch Nos. 106, 107, and 108:

The registered paths are as follows:

Whitchurch No.106 - from point A to B. This starts at the north-eastern corner of the field boundary (point A) at the adopted footway from Park Road, then follows a south-westerly route (average S70°W) for 203m to its junction with the new path Whitchurch No.108 (point B). It is an unmade surface, with an average gradient of 0.5%.

Whitchurch No.107 - from point D to C. This starts at the junction of Whitchurch No.11 Footpath and Park Road adopted footway (Point D), then follows a northerly direction (average N10°E), crossing new footpath Whitchurch 108, and continues until terminating at the junction with Whitchurch 106 (Point C). A total distance of 187 metres. The path is mostly level on unmade ground.

Whitchurch No.108 from point E to F. This commences at a point midway along the existing adopted footway from Park Road Footpath (Point E) approximately 162m from point A. It then follows a course in a north-westerly direction, leaving the VCC site, then along an existing access track to end at its junction with Whitchurch 16 Footpath (Point F) (average N51°W across its entire length). A total distance of 840 metres. The section of path within the VCC site is around 500m in length, rising at an average gradient of 2% from east to west (N60°W). It is unmade ground.

Three new paths are proposed, as shown on the plan at Appendix C. They are as follows:

New path, from point A to J, via G and H

This will be a new path running along the northern part of the site, for its entire length, from A to its connection with the new northern access bridge at point H (499m), and also at that point turning to south west to then connect with path No.108 at the northern boundary of the site, some 45m distance further. This is a new path which will provide an alternative and an additional walking route to the registered PROWs that already exist around the outside of the site. On registration this path will be initially over unmade ground, but in due course it will be surfaced as part of the VCC development, thereby improving equality of access and use. This is a total length of 544m.

This path provides an alternative route to the registered PROWs from A to B (No. 106) and from B to J at the north western end of the field (No. 108). This is 569m distance in total.

New and diverted path, from point A to L

It is proposed to follow a route from entering the VCC site at point A, then follow a route south-west almost parallel to the existing adopted footway, some 20m within the site, to meet No.108 at point L (193m length in total). On registration this path will be over unmade ground, but in due course it will be surfaced as part of the VCC development. This will improve

equality of access through this area. This will be an alternative route within the field to replace No. 106.

New and diverted path from K to J

The new path will follow a route from point K, on No.107, from the southern corner, point D, to follow an informal route from K to J, then to I, which is mostly parallel to the south western boundary within the site by some 40m-55m and following an average direction N50°W to point I, on No.108, and then continue to follow the registered path to the north-west out of the site.

This is a new path which will provide an alternative and an additional walking route to the registered PROWs that already exist around the outside of the site. On registration this path will be initially over unmade ground, but in due course it will be surfaced as part of the VCC development, thereby improving equality of access and use. This is a total length of new path of 412m, connecting from the retained section of No.107 of 71m (point K), to the retained section of No.108 from point I to J of 38m.

This will be a second alternative route to the registered PROWs: part of No. 107 (70m), and part of No.108 (380m) would be replaced by the above.

It is proposed that, following completion of the development, a further PROW will be provided to connect from point L to point K (87m) to connect these previously set out two PROW sections, but at this stage this section is proposed as a path to be dedicated in the future.

It is also proposed that a further path will be dedicated in future from point G to X. This new path will start from a point midway between points A and H, (218m from point A), and follow a route almost south (S20°W), for 120m to point X which is midway along the new diverted route that follows the south-west boundary of the site (see above route A to I). This will provide a further alternative walking route to cross the site and connect to the proposed PROWs and the wider established network.

Distance and time comparisons of existing and proposed paths are set out in detail on plan 70066877-WSP-XX-XX-DR-P0-PROW 2 Rev. K, which is submitted with this application (and included in Appendix C).

The paths that will be stopped up and diverted then are:

Path No.106 from point A to B of length 203m

Path No.107 from point C to K of length 118m

Path No.108 from point L to I of length 463m

The existing paths and proposed paths, locations and lengths are included in the table at Appendix D.

5. Analysis and impact

This section assesses the impact of proposed closures, diversions, and new paths having regard to the requirements of applications made under s.257 TCPA 1990.

Planning permission has been granted for the development of the new cancer centre on the site. That permission included proposed new footpaths through and around the site as part of the future development, to be covered in detail under the reserved matters application. The potential new routes through the land were shown on the approved illustrative layout plan (see Appendix B).

Three new PROWs have now been designated across the development site, despite the extant planning permission. These routes would prevent the implementation of that permission as they cross centrally through the required location of the new building.

The site therefore has planning permission, and the diversions are necessary in order to enable the development to be carried out in accordance with the permission. Not diverting the paths would prevent the permission being implemented, notwithstanding the need for the reserved matters detailed design. The *necessity* test for the acceptability of the application is met fully.

The proposed diverted route (A to J via G and H) is comparable to the PROWs (to be closed) in terms of route distance and landscape context. It remains within the field site, away from the property boundaries, and it starts and finishes at points along the existing paths. It will allow the same level of enjoyment, and overall is considered to be no less convenient or commodious than the paths to be closed. It will then also meet the requirements of the discretionary test, should it not have been considered to already meet the necessity test.

There are also two additional sections of path that are proposed to be designated now to provide a further connection around the southern and east parts of the site. These will *significantly* increase the choice of routes through and around the site, and opportunities for public enjoyment of the area. They are being proposed now, demonstrating how the new VCC will secure permanent public access to, through, and around the site. They will provide connections through the land to the existing wider path network increasing the choice of walking and running routes for the general public. They will enhance equality of access and allow a continued enjoyment of the land in perpetuity.

Finally there are two further paths that are proposed to be dedicated in the future to add to the new southern paths, and also to cross the site from north to south. These will further enhance public access to the site.

6. Conclusion

This statement accompanies the application for the diversion of PROWs, which are required in order to allow the new Velindre Cancer Centre to be constructed in accord with the already granted planning permission. The requirement to divert the paths accords with the provisions of s.257 TCPA 1990, being that the diversion is necessary to allow the implementation of the planning permission, and that not diverting the paths would prevent the permission being implemented.

It has also been shown that the diverted route will not be substantially less convenient for the general public taking into account the parameters of the proposed development and the land within the applicant's control.

The proposed new and additional paths will significantly increase the accessibility, connections, and the opportunity for quiet enjoyment of the area. This application will ensure that these routes are secured now for future public use in perpetuity.

MODIFICATION ORDER

Wildlife and Countryside Act 1981

THE DEFINITIVE MAP & STATEMENT OF PUBLIC RIGHTS OF WAY FOR THE FORMER COUNTY OF GLAMORGAN

THE COUNTY COUNCIL OF THE CITY & COUNTY OF CARDIFF DEFINITIVE MAP (FOOTPATH WHITCHURCH MEADOWS FOOTPATHS, CARDIFF) MODIFICATION ORDER 2022

This Order is made by the County Council of the City and County of Cardiff (hereinafter called "the surveying authority") under section 53 (2) (b) of the Wildlife and Countryside Act 1981 ("the Act") because it appears to that authority that the Definitive Map and Statement of Public Rights of Way for the former County of Glamorgan require modification in consequence of the occurrence of an event specified in 53 (3)(c)(i) of the Act, namely the discovery of evidence that public footpaths subsist or are reasonably alleged to subsist over land in the area to which the map relates.

The surveying authority have consulted with every local authority whose area includes the land to which the order relates;

1. For the purposes of this order the relevant date shall be 29 March, 2022
2. The Definitive Map & Statement of Public rights of Way for the former County of Glamorgan shall be modified as described in Part I and Part II of the Schedule and shown on the map attached to the Order.
3. This order shall have effect on the date it is confirmed.
4. This order may be cited as the County Council of the City and County of Cardiff Definitive Map (FOOTPATH WHITCHURCH MEADOWS, CARDIFF) Modification Order 2022

THE COMMON SEAL of the
COUNTY COUNCIL OF THE CITY
AND COUNTY OF Cardiff was hereunto
affixed this 30th day of March, 2022
in the presence of



Steve Jones

Authorised Signatory

19-40
1-1-2022

SCHEDULE

(Part I)

Modification of (Definitive) Map

DESCRIPTION OF PATH OR WAY TO BE DELETED

(1) Section of path or way as indicated on map	(2) Position	Length	Width

DESCRIPTION OF PATH OR WAY TO BE ADDED

(1) Section of path or way as indicated on map	(2) Position	Length	Width
Whitchurch No.106 Footpath (A – B) Grid Reference Point A: ST 14404 80897 Grid Reference Point B: ST 14222 80837	Footpath commences at field boundary from Park Road Footpath (Point A; ST 14404 80897) and heads across the field in a south westerly direction for 203m. The footpath terminates at junction with Whitchurch No. 108 Footpath (Point B; ST 14222 80837).	203m	1-2 metres
Whitchurch No.107 Footpath (D – C) Grid Reference Point D: ST 14261 80663 Grid Reference Point C: ST 14285 80841	Footpath commences at junction of Whitchurch No.11 Footpath and Park Road Footpath (Point D; ST 14261 80663) and enters the field heading in a northerly direction. The Footpath crosses Whitchurch 108 and continues until terminating at junction with Whitchurch 106	167m	1-2 metres
Whitchurch No.108 Footpath(E – F) Grid Reference Point E: ST 14342 80739 Grid Reference Point F: ST 13715 81248	Footpath commences from Park Road Footpath (Point E; ST 14342 80739) and crosses the middle of the field in a westerly direction. The Footpath exits the main field through a gap in the farm gate to enter into Forest Farm Nature Reserve. The footpath continues along an access track until terminating at junction with Whitchurch 16 Footpath (Point F; ST 13715 81248).	540m	1-2 metres

This Order is hereby confirmed as an unopposed Order without modification in the presence of

Shane J...

Authorised Signatory:

Dated 1st June 2022

DESCRIPTION OF PUBLIC RIGHT OF WAY TO BE (UPGRADED) (DOWNGRADED)

(1) Section of path or way as indicated on map	(2) Position	Length	Width

(Part II)
Modification of (Definitive) Statement
VARIATION OF PARTICULARS OF PATH OR WAY

(1) Section of path or way as indicated on map	(2) Position	Length	Width

DATED

22nd June

2022

WILDLIFE AND COUNTRYSIDE ACT, 1981

THE DEFINITIVE MAP & STATEMENT
OF PUBLIC RIGHTS OF WAY FOR THE FORMER
COUNTY OF GLAMORGAN

THE COUNTY COUNCIL OF THE CITY
AND COUNTY OF CARDIFF
DEFINITIVE MAP (WHITCHURCH MEADOWS FOOTPATHS, CARDIFF)
MODIFICATION ORDER 2022

Director of Governance &
Legal Services
Cardiff County Council
County Hall
Atlantic Wharf
CARDIFF
CF10 4UW

KJP/97350



CHIEF EXECUTIVE
 Neuadd y Sŵ, Gârby'r Iwerdd, CAERDYDD CF10 4UW
 Tel: 029 20872088
 County Hall, Atlantic Wharf, CARDIFF CF10 4UW
 Tel: 029 20872087

Whitchurch Meadows
 Scale: 1:3000
 Printed on: 29/3/2022 at 14:24 PM

© Crown copyright and database rights (2014).
 This copy is produced specifically to supply
 County Council information NO further copies
 may be made.
 Ordnance Survey 100023376 (2014).

Steve Jones

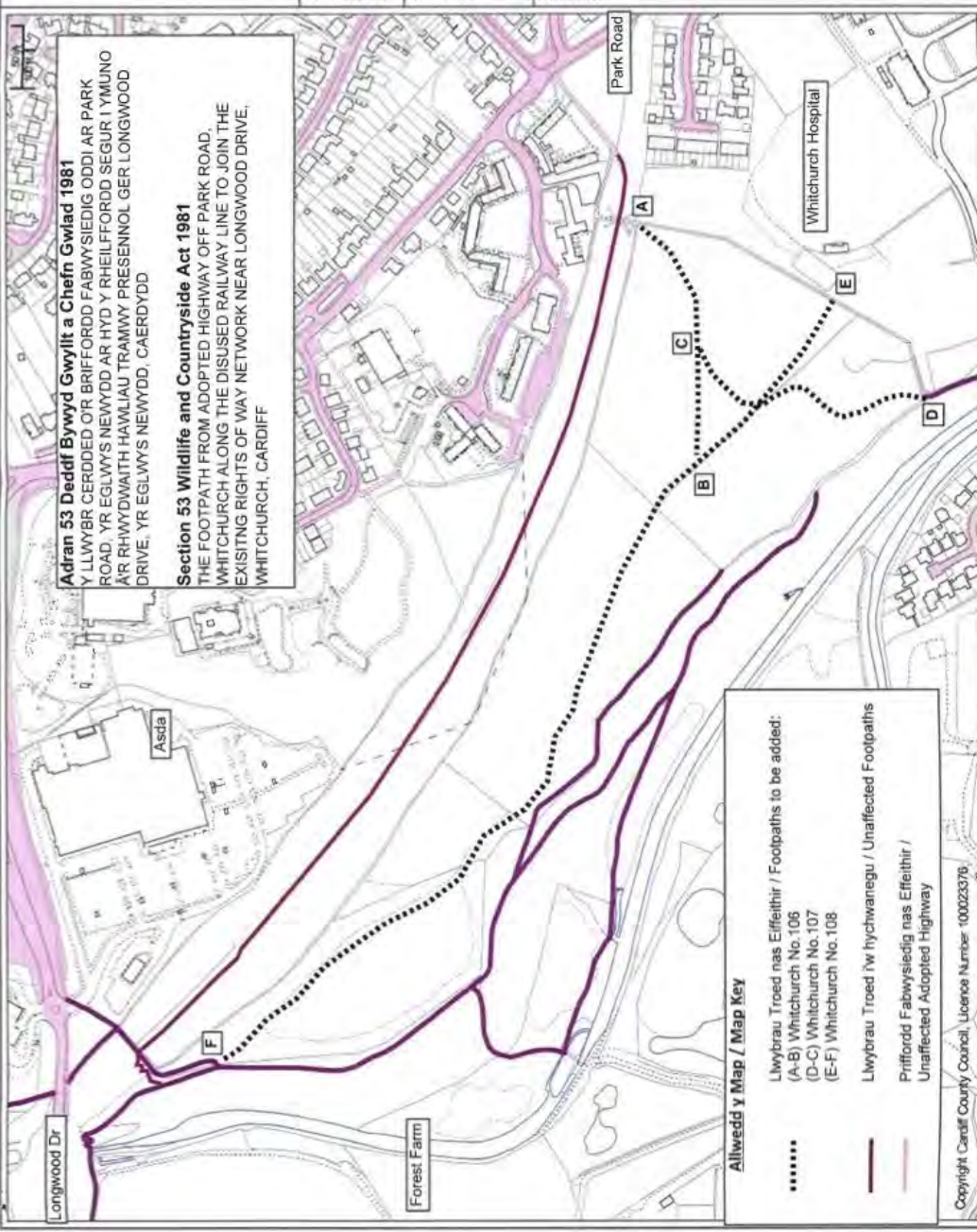



REFERS TO DRAWING NO. AMO 091802-D-DR-00-KX-2009 TO 2009, AMO 091802-D-DR-00-KX-2007 AND 091802-D-DR-00-KX-2008 AND 091802-D-DR-00-KX-2011 AND DRAWING NO. L06B019

FOR PEDESTRIAN AND CYCLIST ACCESS REFER TO DRAWING NO. AMO 091802-D-DR-00-KX-2008 AND L06B019

FOR MAIN SITE AREA REFER TO DRAWING NO. 011282-HSL-00-ZZ-DR-A-PL11-01 TO 011282-HSL-00-ZZ-DR-A-PL11-01 TO 011282-HSL-00-ZZ-DR-A-PL11-01 AND 011282-HSL-00-ZZ-DR-A-PL11-01 TO 011282-HSL-00-ZZ-DR-A-PL11-01

REFER TO DRAWING NO. AMO 091802-D-DR-00-KX-2008 AND 091802-D-DR-00-KX-2012 AND L06B019

REFER TO DRAWING NO. AMO 091802-D-DR-00-KX-2004 AND L06B019

ALL HEIGHTS NOTED ARE MAXIMUM DEVELOPMENT HEIGHT ABOVE DATUM LEVEL.

GREEN SHAVED AREA DENOTES MINIMUM EXTENT OF LANDSCAPE ZONES

REFERENCE MAP

NORTH
↑

NOTES

1. DO NOT SCALE DRAWINGS. WRITTEN DIMENSIONS GOVERN.
2. ALL DIMENSIONS ARE IN MILLIMETRES UNLESS NOTED OTHERWISE.
3. ALL DIMENSIONS SHALL BE VERIFIED ON SITE BEFORE PROCEEDING WITH THE WORK. HASSELL SHALL BE NOTIFIED IN WRITING OF ANY DISCREPANCIES.
4. THIS DRAWING MUST BE READ IN CONJUNCTION WITH ALL RELEVANT CONTRACTS, SPECIFICATIONS AND DRAWINGS.

© COPYRIGHT OF THIS DRAWING IS VESTED IN HASSELL, 2014 HASSELL, LTD.

THIS DRAWING IS AN UNCONTROLLED COPY, UNLESS NOTED OTHERWISE.

DATE	DESCRIPTION	REV	STATUS

CONSULTANT
HASSELL, LINNIE ON 7540819
LEVELS, 21 PARK HOUSE
CANTYFRAS ROAD
CARDIFF CF15 3AF UNITED KINGDOM
CARDIFF@HASSELLSTUDIO.COM
T: +44 29 2072 9671

HASSELL

CLIENT NAME VELINDRE NHS TRUST	ORIGINATOR NO 011282
--	--------------------------------

PROJECT
**VELINDRE CANCER CENTRE
PARK ROAD, CARDIFF. CF14 7XB**

DRAWING TITLE
**MAXIMUM PARAMETERS PLAN AND
ENABLING WORKS**

SUITABILITY STATUS Planning	SCALE 1 : 2000 @ A1
---------------------------------------	-------------------------------

PROJECT# / CONSULTANT# / VOLUME / LEVEL / TYPE / ISSUE / NUMBER / STATUS / REV
011282-HSL-00-ZZ-DR-A-PL11-A

Original Sheet Size A1 - 841 x 594mm



REFERENCE MAP



NORTH



NOTES

1. DO NOT SCALE DRAWINGS. WRITTEN DIMENSIONS GOVERN.
2. ALL DIMENSIONS ARE IN MILLIMETRES UNLESS NOTED OTHERWISE.
3. ALL DIMENSIONS SHALL BE VERIFIED ON SITE BEFORE PROCEEDING WITH THE WORK. HASSELL SHALL BE NOTIFIED IN WRITING OF ANY DISCREPANCIES.
4. THIS DRAWING MUST BE READ IN CONJUNCTION WITH ALL RELEVANT CONTRACTS, SPECIFICATIONS AND DRAWINGS.

© COPYRIGHT OF THIS DRAWING IS VESTED IN HASSELL, 2014 HASSELL, LTD.

THIS DRAWING IS AN UNCONTROLLED COPY UNLESS NOTED OTHERWISE.

DATE	DESCRIPTION	REV.	STATUS
22/05/17	LANDSCAPE REVISION 05	50.P0.5	50
29/03/17	LANDSCAPE REVISION 04	50.P0.4	50
13/03/17	LANDSCAPE REVISION 03	50.P0.3	50
03/02/17	LANDSCAPE REVISION 02	50.P0.2	50
10/01/17	LANDSCAPE REVISION 01	50.P0.1	50

CONSULTANT

HASSELL LIMITED CN 7540815
 4TH FLOOR, JAMES WILKINS HOUSE
 3 MUSEUM PLACE
 CARDIFF CF10 3BS UNITED KINGDOM
 CARDIFF@HASSELLSTUDIO.COM
 T +44 29 2072 9071

HASSELL

CLIENT NAME: VELINDRE NHS TRUST ORIGINATOR NO: 011282

PROJECT: VELINDRE CANCER CENTRE
 PARK ROAD, CARDIFF. CF14 7XB

DRAWING TITLE: Illustrative Masterplan

SUITABILITY STATUS: Work in Progress SCALE: 1000 @ A1

PROJECT# | ORIGINATOR | VOLUME | LEVEL | TYPE | ROLE | NUMBER | STATUS-REV |
 011282-HSL-00-ZZ-DR-L-0802-S0.P05

Original Sheet Size A1 - 841 x 594mm

Appendix C

Proposed Paths (plans also submitted separately)

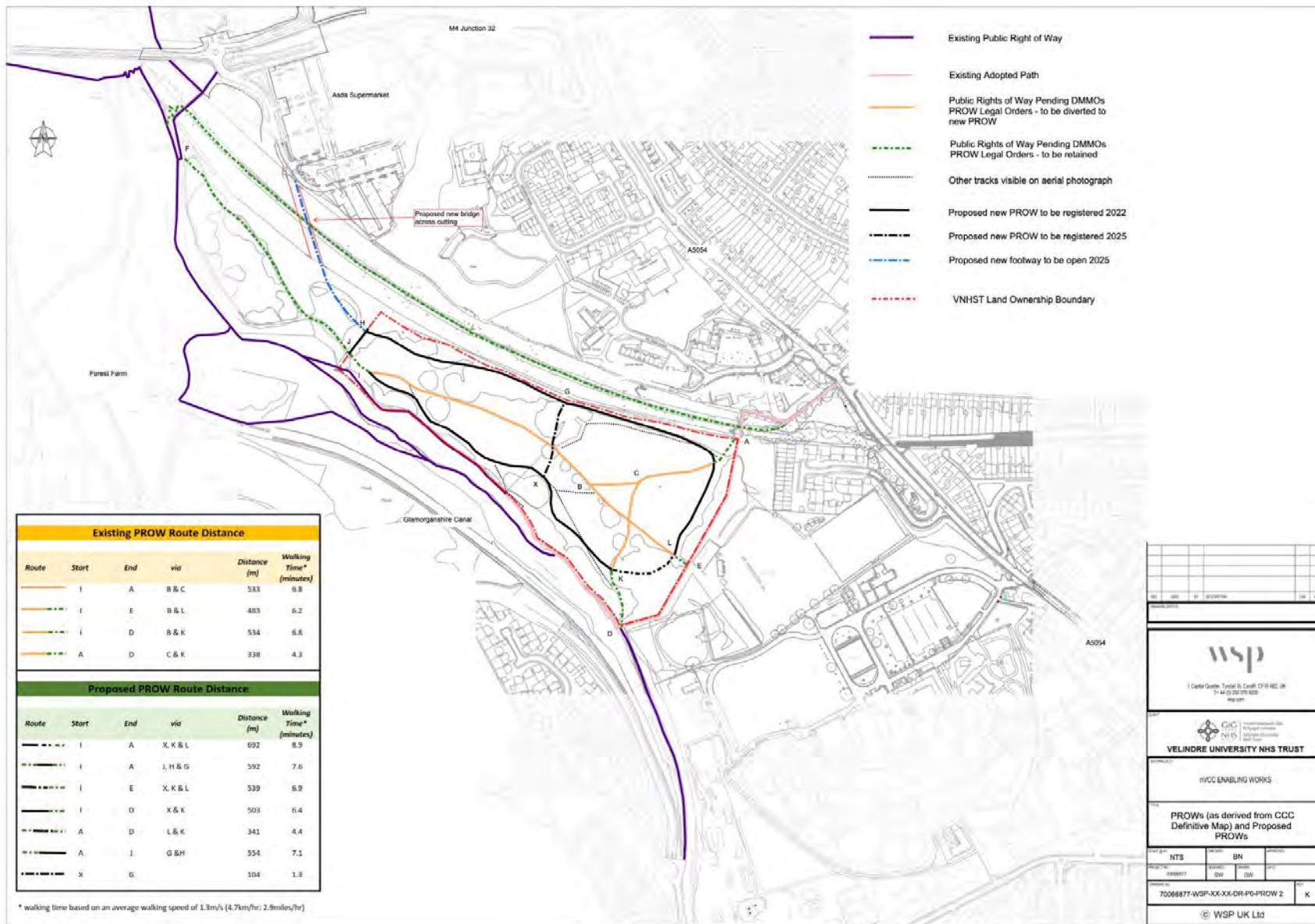

Existing PROW Route Distance					
Route	Start	End	via	Distance (m)	Walking Time* (minutes)
I	A	B & C		533	6.8
J	E	B & L		483	6.2
I	D	B & K		534	6.8
A	D	C & K		338	4.3

Proposed PROW Route Distance					
Route	Start	End	via	Distance (m)	Walking Time* (minutes)
I	A	X, K & L		692	8.9
J	A	J, H & G		592	7.6
I	E	X, K & L		539	6.9
I	D	X & K		503	6.4
A	D	L & K		341	4.4
A	J	G & H		554	7.1
X	G			104	1.3

* walking time based on an average walking speed of 1.3m/s (4.7km/hr; 2.9miles/hr)

Scale: 1:10,000

wsp
1 Cedar Garden, Totton St, Cardiff CF11 4EL, UK
T: +44 (0) 292 279 822
W: www.wsp.co.uk

CCC
Cardiff Council
Cardiff, Wales
CF11 1XX

VELINDRE UNIVERSITY NHS TRUST

nVCC ENABLING WORKS

PROWs (as derived from CCC Definitive Map) and Proposed PROWs

NTS	BN	BN	BN
0000001	000	000	000
70066877-WSP-XX-XX-DR-PO-PROW 2			K

© WSP UK Ltd

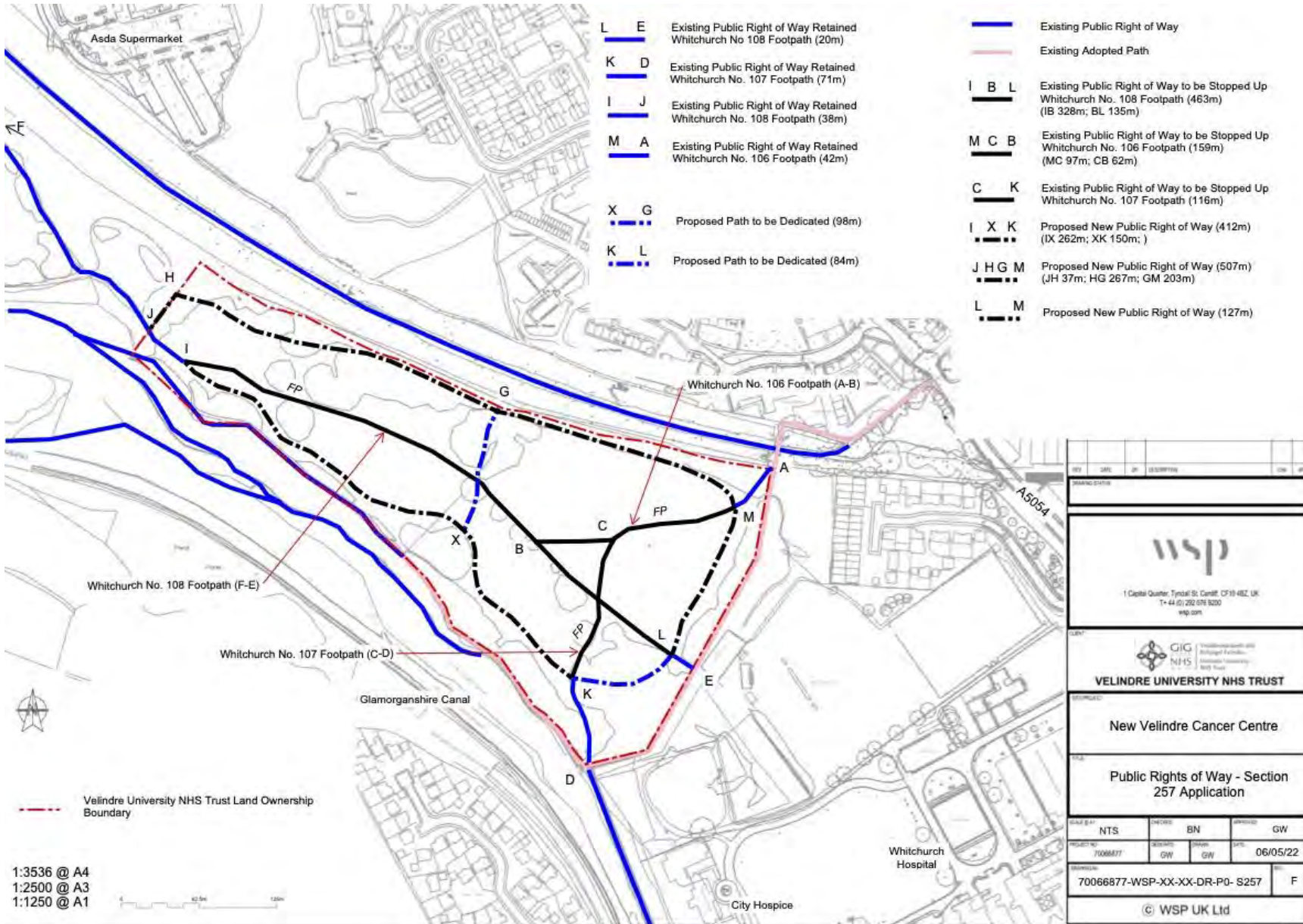

1:3536 @ A4
 1:2500 @ A3
 1:1250 @ A1



DRAWING STATUS			
 1 Capital Quarter, Tynhall St, Cardiff, CF10 4BZ, UK T: +44 (0) 292 078 9200 wsp.com			
 VELINDRE UNIVERSITY NHS TRUST			
New Velindre Cancer Centre			
Public Rights of Way - Section 257 Application			
SCALE BY:	DESIGNED:	APPROVED:	GW
NTS	BN		
PROJECT NO:	DATE:	DATE:	DATE:
7006877	GW	GW	06/05/22
DRAWING NO:			F
7006877-WSP-XX-XX-DR-P0- S257			
© WSP UK Ltd			

Appendix D

Summary Table

Reference	Order plan points	Distance	Grid references	
Existing PROWs			Start	Finish
106	A to B	203m	A - ST 14404 80897	B - ST 14222 80837
107	C to D	187m	C - ST 14285 80841	D - ST 14261 80663
108	E to F	840m	E - ST 14342 80739	F - ST 13715 81248
Paths to be stopped up				
106	A to B	203m	A - ST 14404 80897	B - ST 14222 80837
107	From C to K	118m	C - ST 14285 80841	K - ST 14247 80735
108	From L to I	463m	L - ST 14324 80754	I - ST 13948 80979
Diversions and new paths				
/	A to J (via G, H)	544m	A - ST 14415 80907	J - ST 13923 81001
	A to L	173m	A - ST 14415 80907	L - ST 14324 80754
/	K to I (via X)	412m	K - ST 14247 80735	I - ST 13948 80979
Paths to be dedicated				
	L to K	87m	L - ST 14324 80754	K - ST 14247 80735

/	G to X	120m	G - ST 14197 80943	X - ST 14147 80826
---	--------	------	--------------------	--------------------

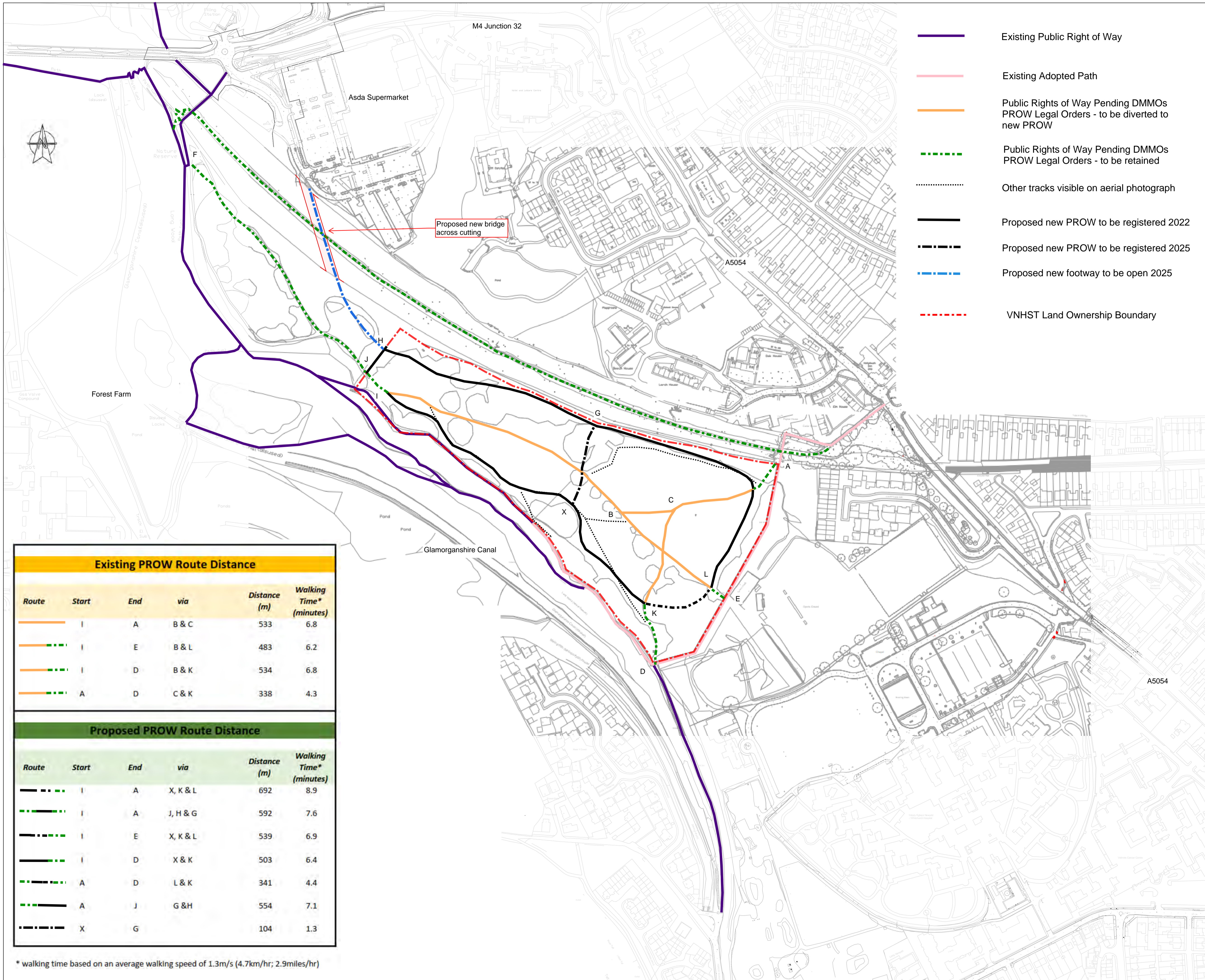

- Existing Public Right of Way
- Existing Adopted Path
- Public Rights of Way Pending DMMOs
PROW Legal Orders - to be diverted to new PROW
- - - Public Rights of Way Pending DMMOs
PROW Legal Orders - to be retained
- - - - - Other tracks visible on aerial photograph
- Proposed new PROW to be registered 2022
- - - - - Proposed new PROW to be registered 2025
- - - - - Proposed new footway to be open 2025
- - - - - VNHST Land Ownership Boundary

Existing PROW Route Distance					
Route	Start	End	via	Distance (m)	Walking Time* (minutes)
—	I	A	B & C	533	6.8
- - -	I	E	B & L	483	6.2
- - -	I	D	B & K	534	6.8
- - -	A	D	C & K	338	4.3

Proposed PROW Route Distance					
Route	Start	End	via	Distance (m)	Walking Time* (minutes)
- - - - -	I	A	X, K & L	692	8.9
- - - - -	I	A	J, H & G	592	7.6
- - - - -	I	E	X, K & L	539	6.9
- - - - -	I	D	X & K	503	6.4
- - - - -	A	D	L & K	341	4.4
- - - - -	A	J	G & H	554	7.1
- - - - -	X	G		104	1.3

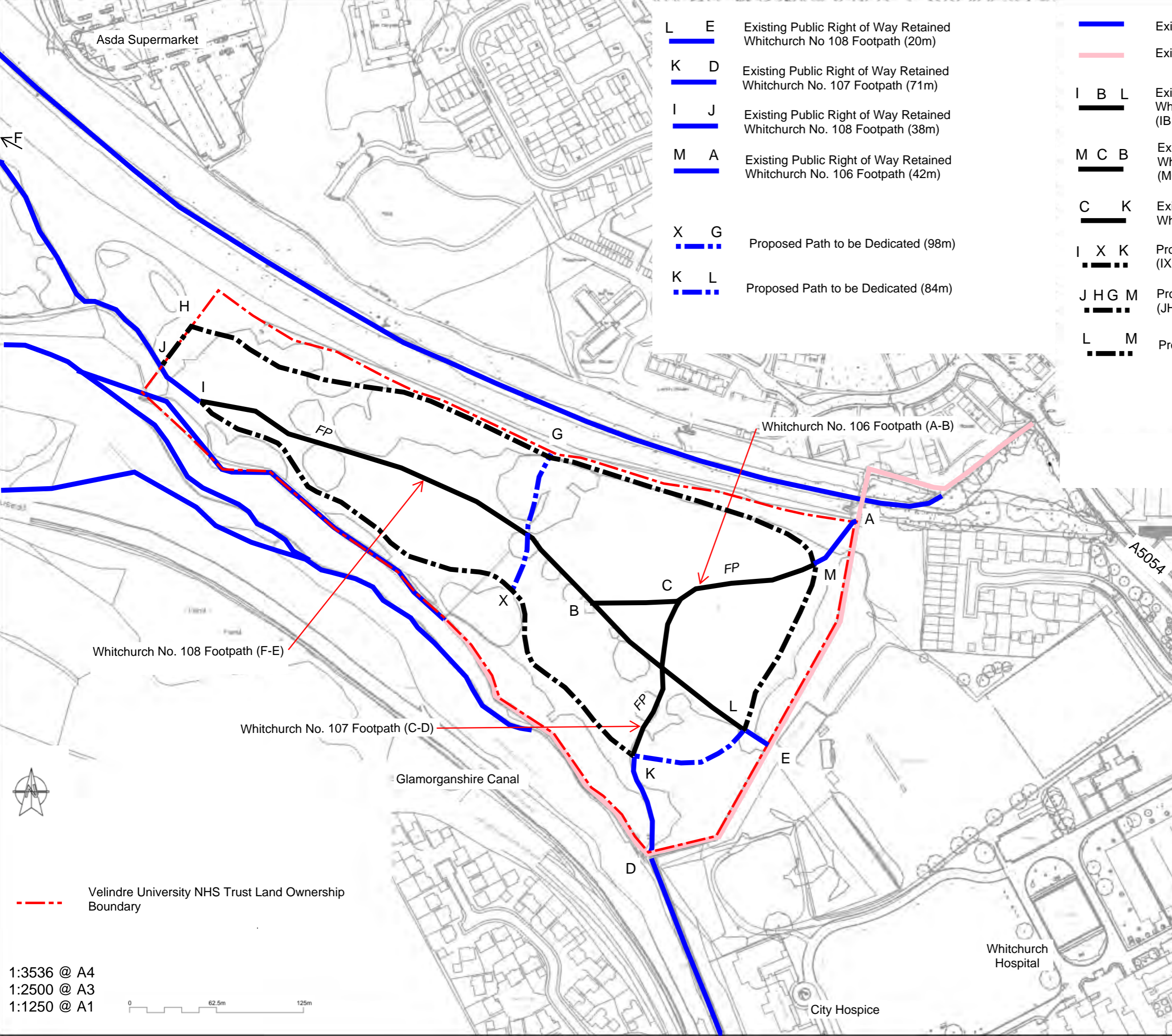

* walking time based on an average walking speed of 1.3m/s (4.7km/hr; 2.9miles/hr)

REV	DATE	BY	DESCRIPTION	CHK	APP
DRAWING STATUS					
 1 Capital Quarter, Tynhall St. Cardiff, CF10 4BZ, UK T+44 (0) 292 076 9200 wsp.com					
 VELINDRE UNIVERSITY NHS TRUST					
SITE/PROJECT:					
nVCC ENABLING WORKS					
TITLE:					
PROWs (as derived from CCC Definitive Map) and Proposed PROWs					
SCALE @ A1	NTS	CHECKED:	BN	APPROVED:	
PROJECT NO:	70066877	DESIGNED:	GW	DRAWN:	GW
DRAWING No:	70066877-WSP-XX-XX-DR-P0-PROW 2				REV:
					K
© WSP UK Ltd					



- L E** Existing Public Right of Way Retained
Whitchurch No 108 Footpath (20m)
- K D** Existing Public Right of Way Retained
Whitchurch No. 107 Footpath (71m)
- I J** Existing Public Right of Way Retained
Whitchurch No. 108 Footpath (38m)
- M A** Existing Public Right of Way Retained
Whitchurch No. 106 Footpath (42m)
- X G** Proposed Path to be Dedicated (98m)
- K L** Proposed Path to be Dedicated (84m)

- Existing Public Right of Way** (Solid Blue Line)
- Existing Adopted Path** (Solid Pink Line)
- I B L** Existing Public Right of Way to be Stopped Up
Whitchurch No. 108 Footpath (463m)
(IB 328m; BL 135m)
- M C B** Existing Public Right of Way to be Stopped Up
Whitchurch No. 106 Footpath (159m)
(MC 97m; CB 62m)
- C K** Existing Public Right of Way to be Stopped Up
Whitchurch No. 107 Footpath (116m)
- I X K** Proposed New Public Right of Way (412m)
(IX 262m; XK 150m;)
- J H G M** Proposed New Public Right of Way (507m)
(JH 37m; HG 267m; GM 203m)
- L M** Proposed New Public Right of Way (127m)

REV	DATE	BY	DESCRIPTION	CHK	APP
DRAWING STATUS					
 1 Capital Quarter, Tyndall St, Cardiff, CF10 4BZ, UK T+ 44 (0) 292 076 9200 wsp.com					
CLIENT:					
 VELINDRE UNIVERSITY NHS TRUST					
SITE/PROJECT:					
New Velindre Cancer Centre					
TITLE:					
Public Rights of Way - Section 257 Application					
SCALE @ A1	NTS	CHECKED:	BN	APPROVED:	GW
PROJECT NO:	70066877	DESIGNED:	GW	DRAWN:	GW
				DATE:	06/05/22
DRAWING NO:	70066877-WSP-XX-XX-DR-P0- S257				REV:
					F
© WSP UK Ltd					

1:3536 @ A4
 1:2500 @ A3
 1:1250 @ A1